

# Marketing Blackline

(UNIT NAME)  
2 BEDROOM+DEN

Unit 606

104.4 m<sup>2</sup>

1124.0 ft<sup>2</sup>

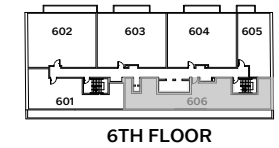
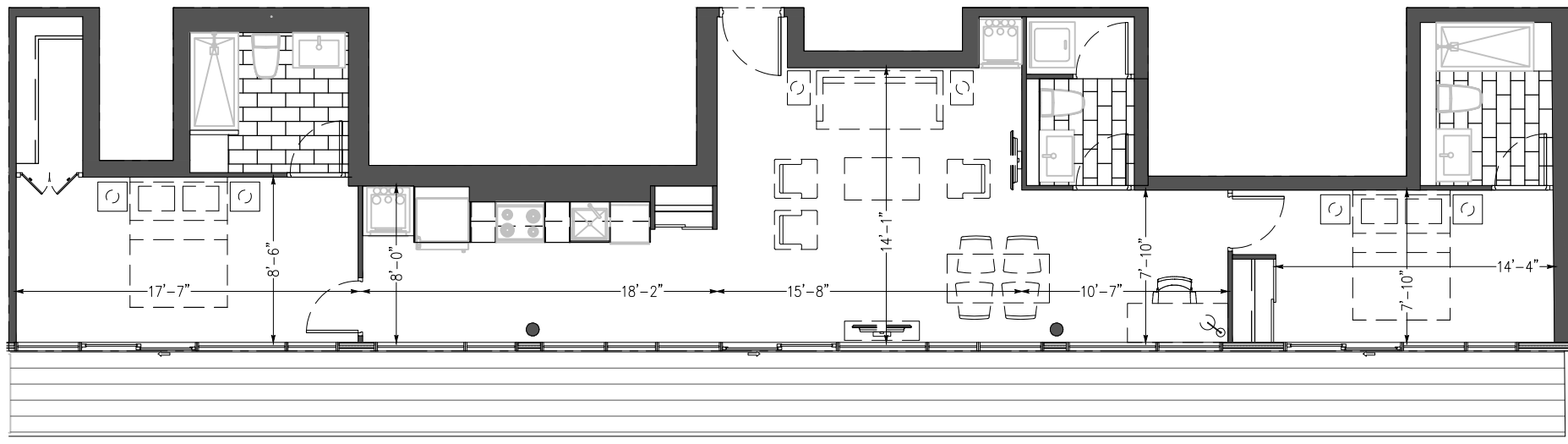

(PROJECT NAME)  
ETOBICOKE ON

Natural products (ie. granite, wood and marble) are subject to natural variations in colour and grain. Ceramic (in this case porcelain) is subject to pattern, shade and colour variations. All dimensions are approximate. Actual usable floor space may vary from the stated floor area. All specifications and materials are subject to change without notice, E. & O.E. The Vendor shall have the right to substitute other products and materials for those listed in this Schedule, represented to the Purchaser or indicated in plans and specifications provided that the substituted products and materials are of equal or better quality shall be made by the Vendor's architect.

